Selma, NC

Compare Remaining Compression

Report Date: 03/05/2026

Schedule Compression occurs when planned tasks are pushed into later periods of the project. The compression is measured by calculating the number of construction days in a period (5 tasks in progress concurrently would equal 5 construction days per day) and comparing it to previous periods to determine if the number of construction days has increased - more work per period is required.

Schedules Analyzed

A Earlier Data Date	B Later Data Date
Selma, NC - 01/31/2026	**Selma, NC - 03/04/2026**
Data Date: 01/31/2026	Data Date: 03/04/2026
Finish Date: 10/09/2026	Finish Date: 10/09/2026

Remaining Work Compression -3 %

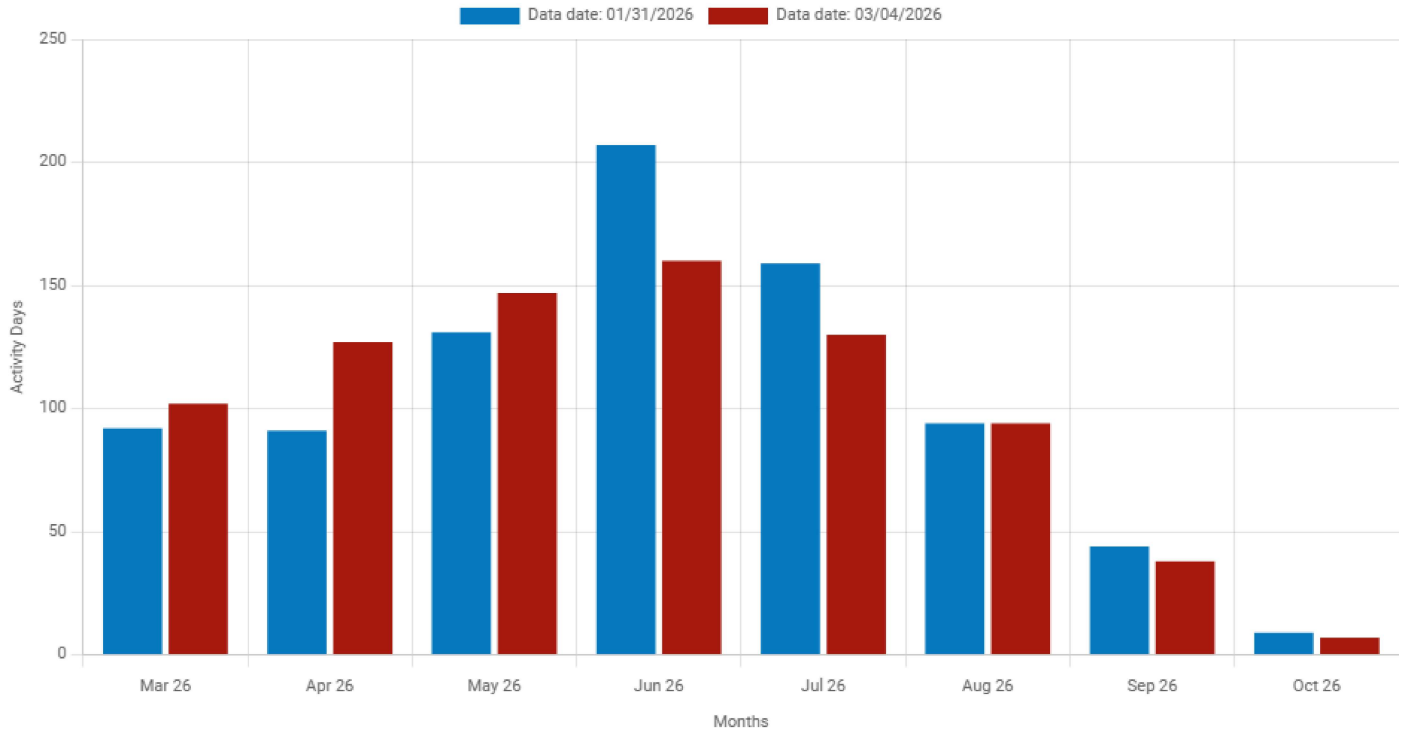

Month	01/31/2026 Activity Days	03/04/2026 Activity Days
Mar 26	92	102
Apr 26	91	127
May 26	131	147
Jun 26	207	160
Jul 26	159	130
Aug 26	94	94
Sep 26	44	38
Oct 26	9	7